Super Store Sales Dashboard – Power BI

Project Overview

This project presents an interactive Sales Analytics Dashboard developed using Power BI to analyze business performance and identify key profit and loss areas. The dashboard helps stakeholders monitor sales trends, evaluate profitability, and make data-driven business decisions.

Objective

The objective of this project is to:

• Analyze overall sales and profit performance.

• Identify high-performing and loss-making product categories.

• Understand customer segments and regional sales distribution.

• Provide business insights to improve revenue and reduce losses.

Tools & Technologies

• Power BI

• DAX

• Data Cleaning & Transformation

• Business Intelligence

• Data Visualization

Key Dashboard Metrics

The dashboard highlights the following KPIs:

• Total Orders

• Total Sales

• Total Profit

• Average Shipping Days

• Average Order Value

These KPIs give a quick overview of overall business performance.

Business Insights

• Technology category shows the highest profit margin.

• Certain sub-categories generate losses and require strategic improvement.

• Sales performance varies across regions and customer segments.

• Monitoring average order value can help improve customer revenue.
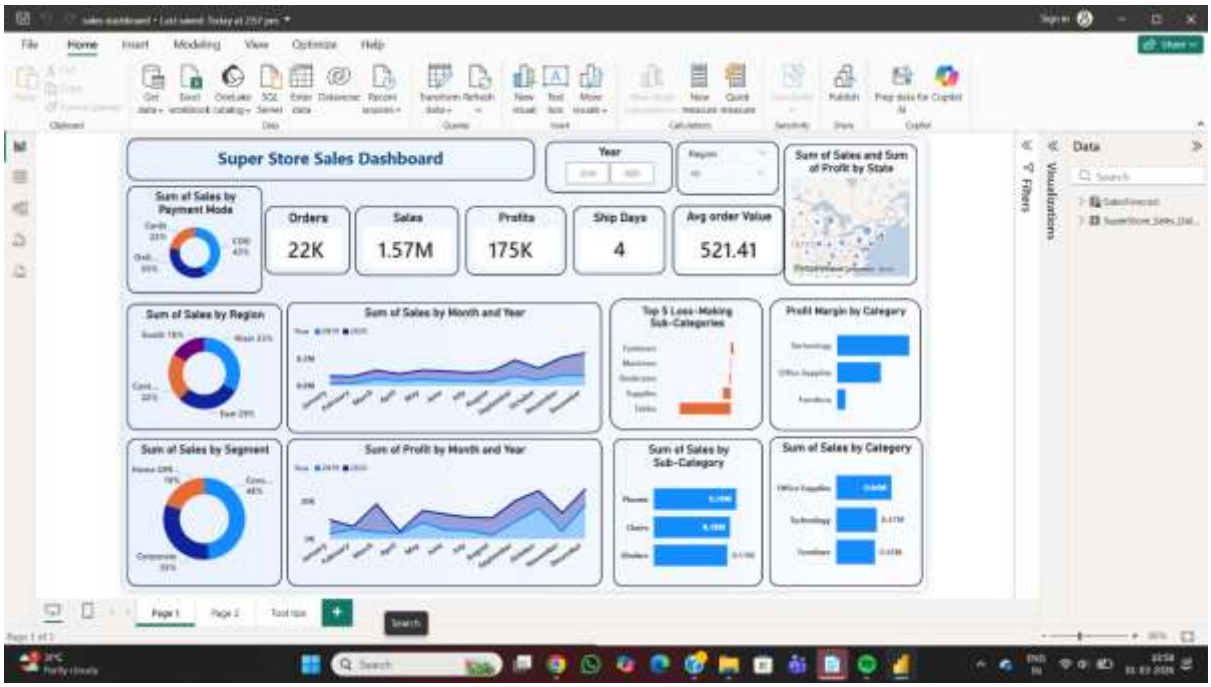
Dashboard Preview